

Flute
♩ = 100

BOURRÉE ANGLAISE
(Sonata for Flute)

Rapidly and joyfully

Bach

Oboe

F Major

FEDOROW

$\text{♩} = 84$

Andante

Andante.

$\text{♩} = 80$

Bassoon

espressivo *p*

f *espress.* *p* Allegro scherzando $\text{♩} = 160$

f *f*

p *cresc.*

f

Clarinet

G Major

$\text{♩} = 96$

BOURRÉE

BACH

Allegro moderato

f *p*

cresc. *f* *f*

p *cresc.*

p *cresc.*

f *dim.*

p cresc. *f* *Fine* *p*

f

Allegretto

Bass CLARINET

Bottom Line

FODOR

Alto Sax

$\text{♩} = 120$

33

Allegro marcato

LUFT

mf

ff

triso.

Tenore + Bari Sax

42

Allegro maestoso

$\text{♩} = 108$

NIEMANN

24

f *mf* *f* *mf*

p cantabile

mf *p leggiero*

p *f* *p* *f*

TRUMPET

Allo brillante. $\text{♩} = 96$

99. *f*

p

f

French Horn

No 38. Presto. (in E & D)

$\text{♩} = 126$

Trombone

Allegro moderato $\text{♩} = 104$

Euphonium Top Line

Moderato

SAINT - JACOME

9 *mf*

Allegro Tuba $\text{♩} = 96$

SNARE DRUM $\text{♩} = 138$

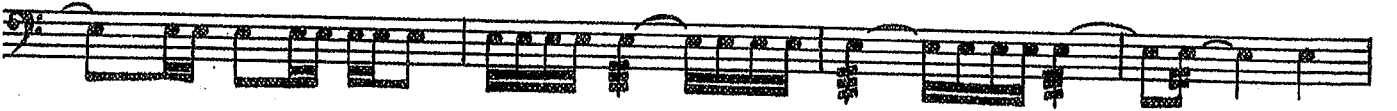

Keyboard

ECOSSAISE

L. Van Beethoven

Allegro (fast)

$\text{♩} = 144$

f R L R R R L L L L R R L *mf*

cresc. R R R *f* L *p* L L L *mf* L

L *p* L L L L L *mf*

L L L *p* L L L *f* R L

R R R L L L L L L *ff*

1. Use half staccato strokes.

Pro Vol 678

In F, C, E

Timpani

Exercise 66

Allegro vivace $\text{♩} = 96$

ff L R L R R L R L R L R L R

L L R L R L R L R L R L R L R R

R L R L R L R L R L R L R

L R R *fff*